

PLAN SHOWING THE PROPOSED CONSTRUCTION OF RESIDENTIAL FLATS AT DOOR NO 3, 8TH CROSS ROAD T.S. NO 9 BLOCK NO 9 S. NO 11 OF PERIYAKUDAL VILLAGE SHENOY NAGAR. MADRAS - 600030 CORPORATION DIVISION NO.

SCHEDULE OF JOINERY

D	3'3" X 7'0"	1.00 X 2.13	DOOR
F	3'0" X 7'0"	0.90 X 2.13	DOOR
V	2'6" X 7'0"	0.75 X 2.13	DOOR
W	6'0" X 4'6"	1.83 X 1.37	WINDOW
W ₁	4'0" X 4'6"	1.22 X 1.37	WINDOW
W ₂	4'0" X 3'6"	1.22 X 1.05	WINDOW
W ₃	2'0" X 4'6"	0.60 X 1.37	WINDOW
V	2'6" X 2'0"	0.75 X 0.60	VENTILATOR

REFERENCE:

SITE BOUNDARY:

EXG. ROAD:

PROPOSALS:

PLOT AREA: 491.67 m²

BUILTUP AREA:

GROUND FLOOR: 139.32 m²

FIRST FLOOR: 178.40 m²

SECOND FLOOR: 178.40 m²

THIRD FLOOR: 178.40 m²

GENERATOR & ELE. ROOM IN G.F. 39.08 m²

COVERAGE: 39.47%

F.S.I.: 1.49

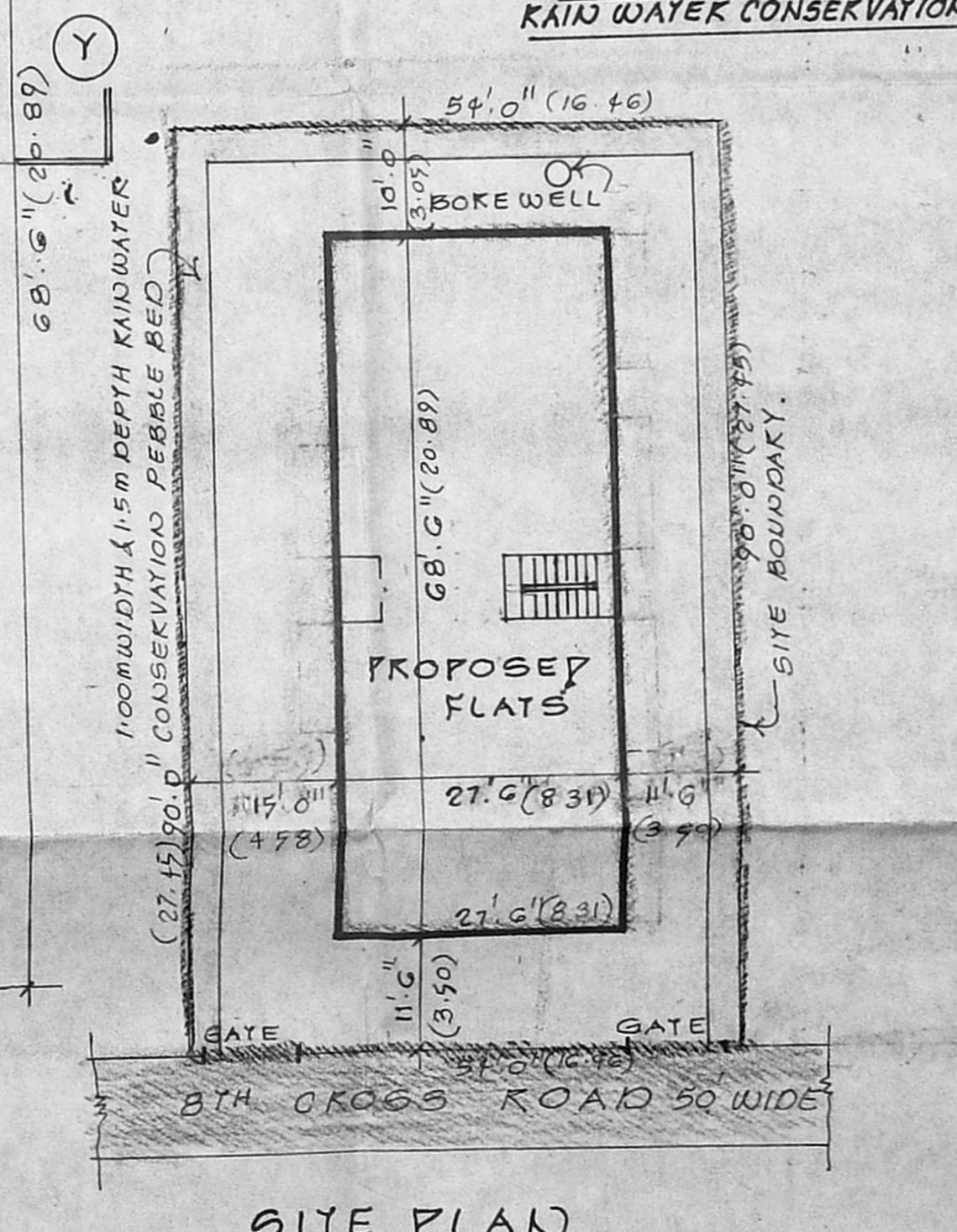
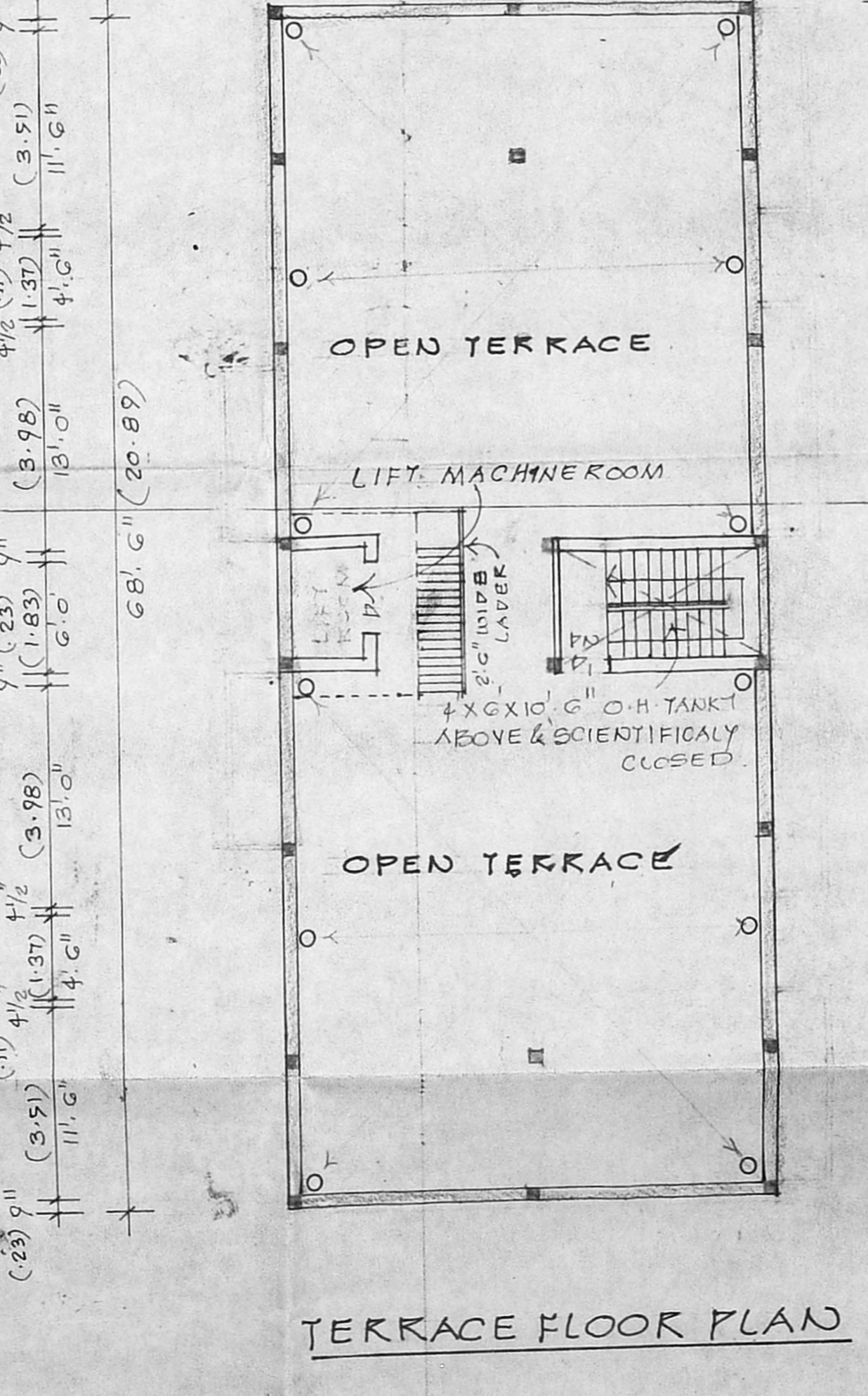
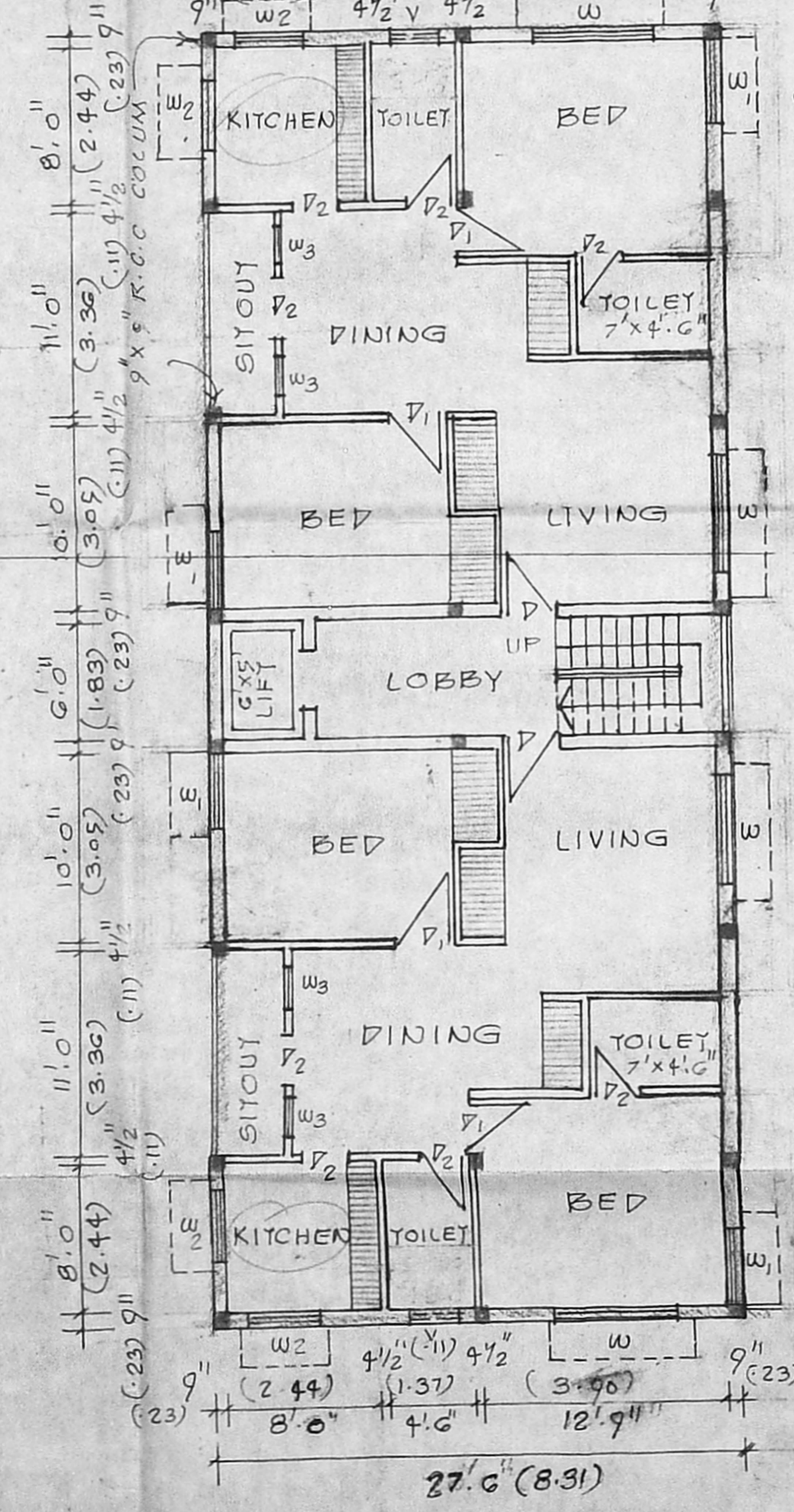
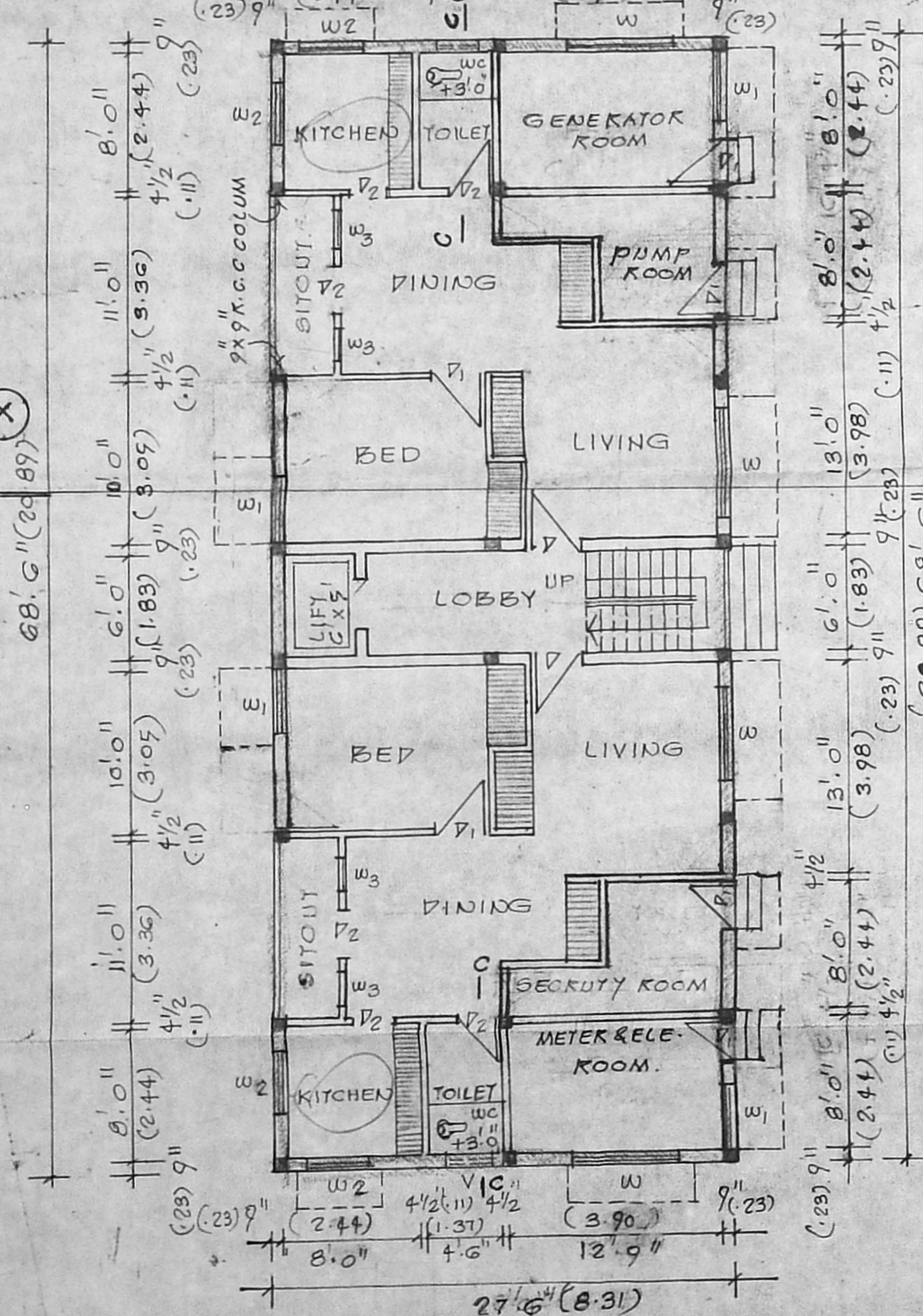
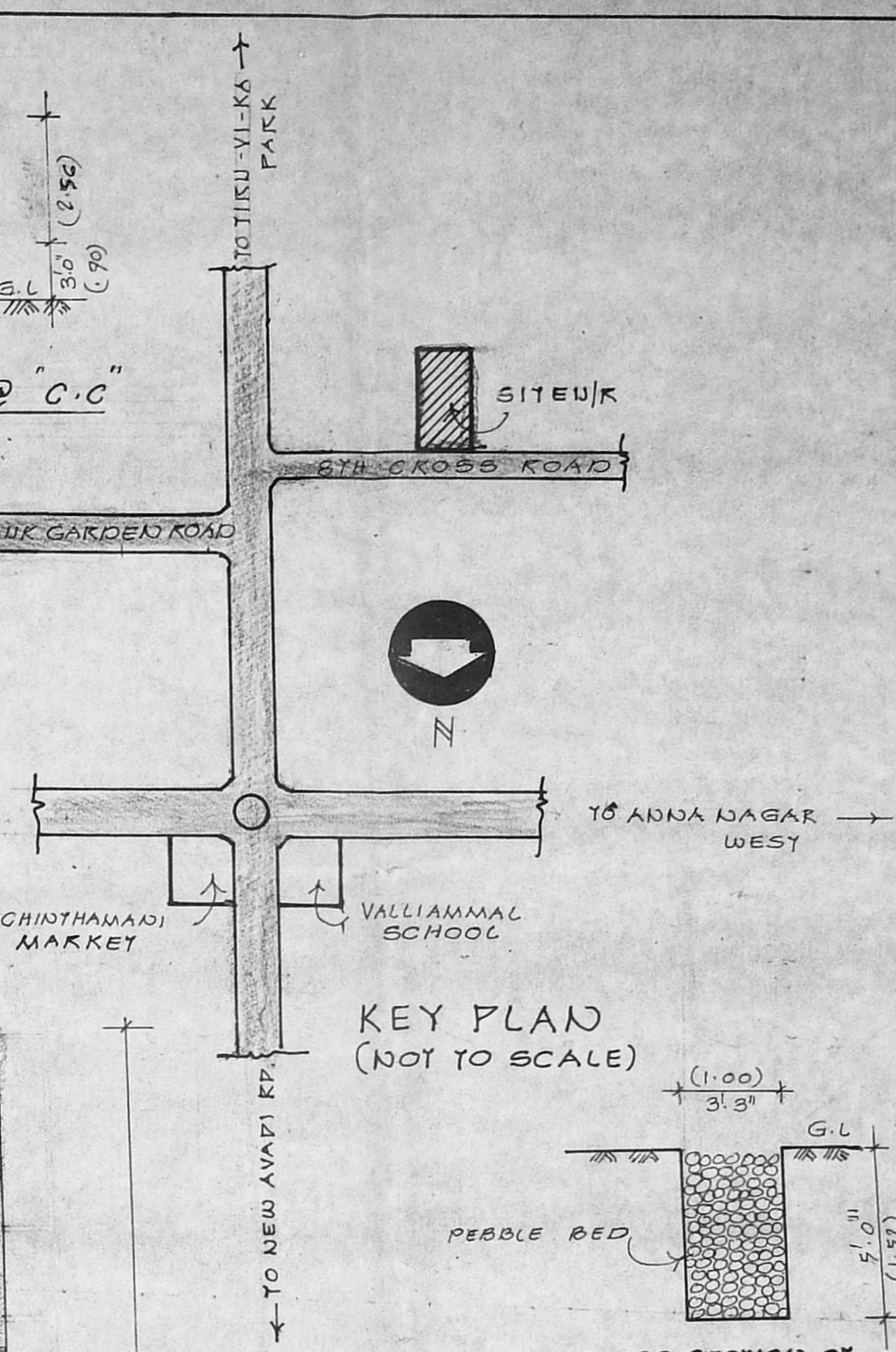
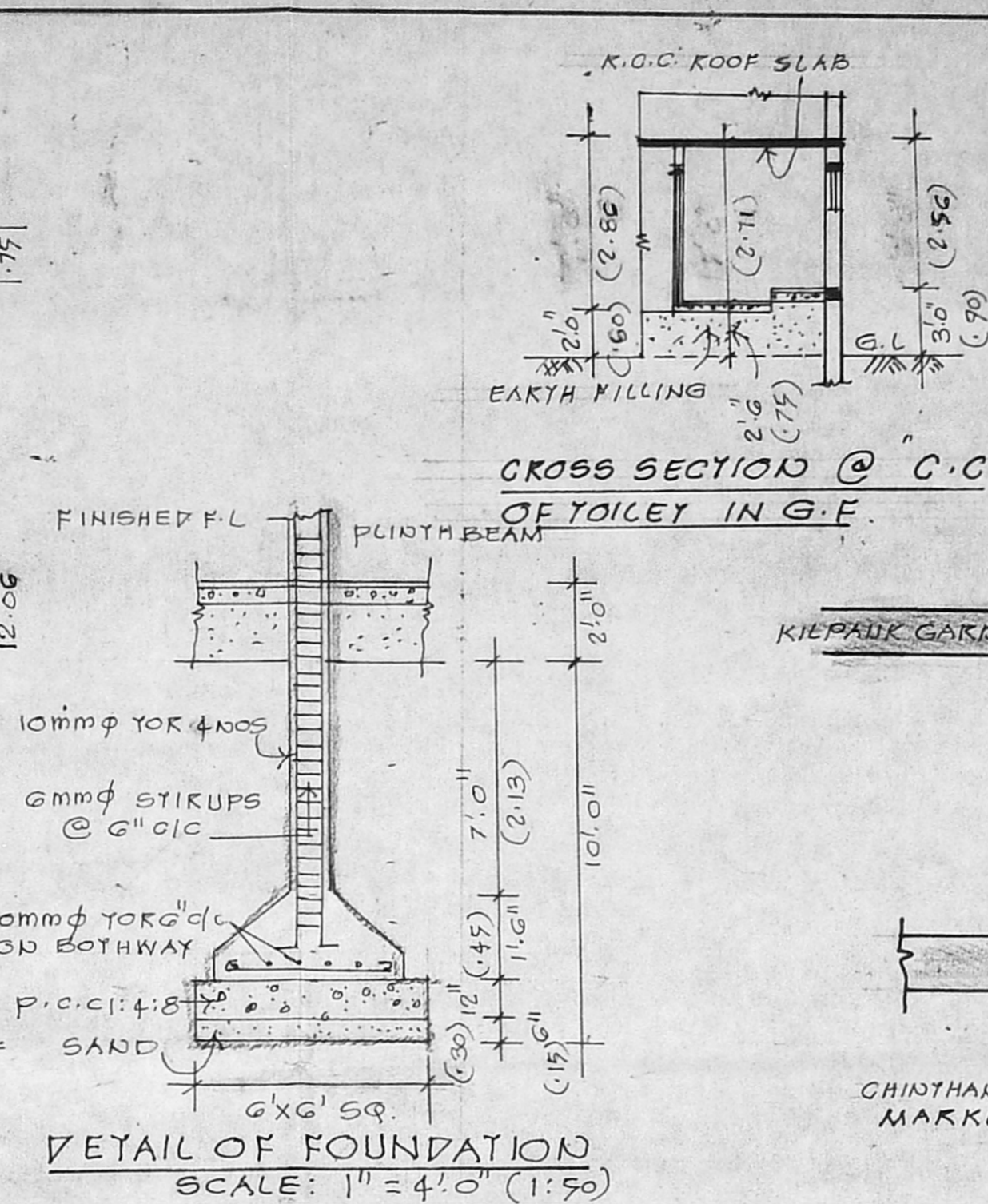
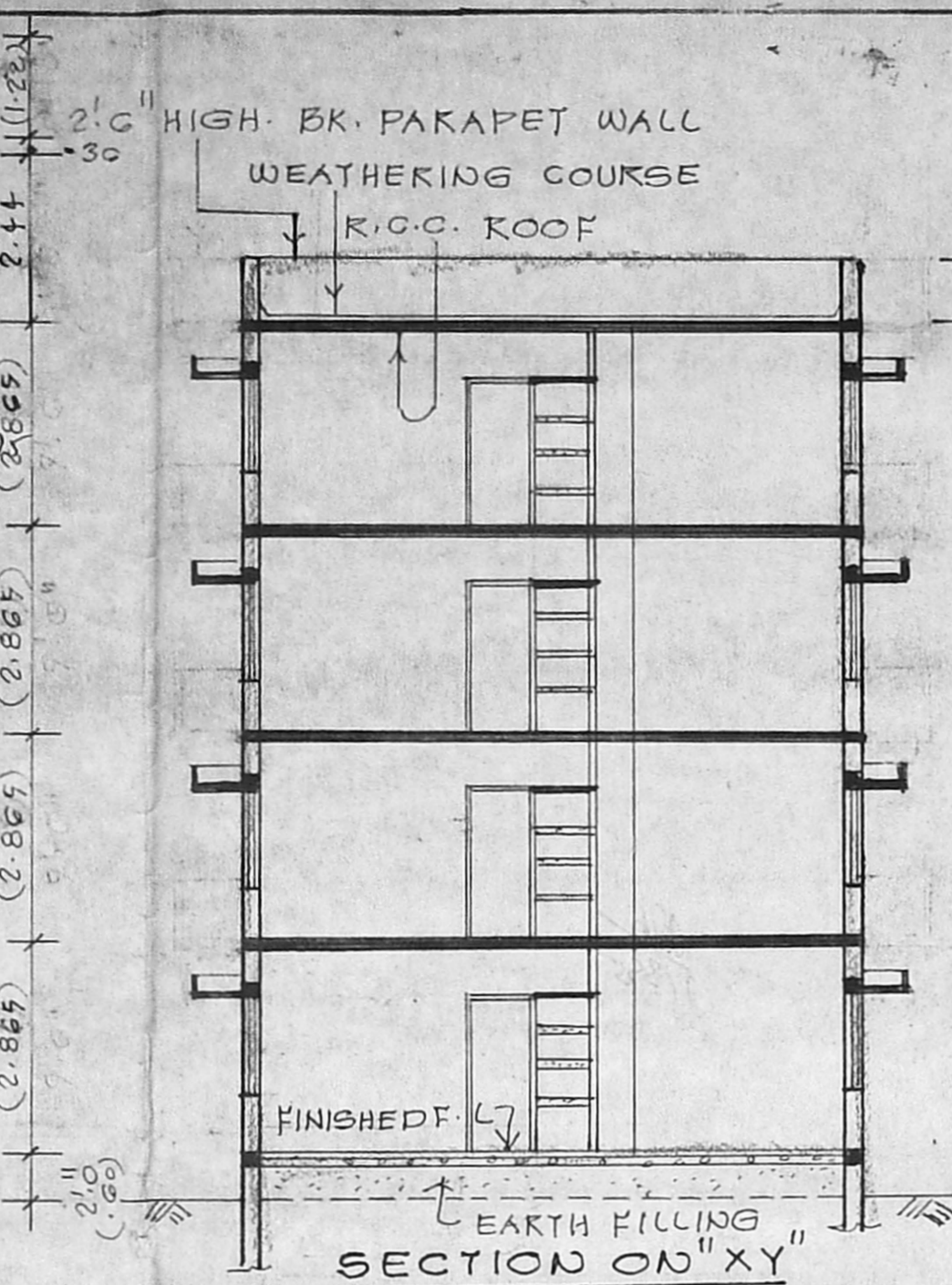
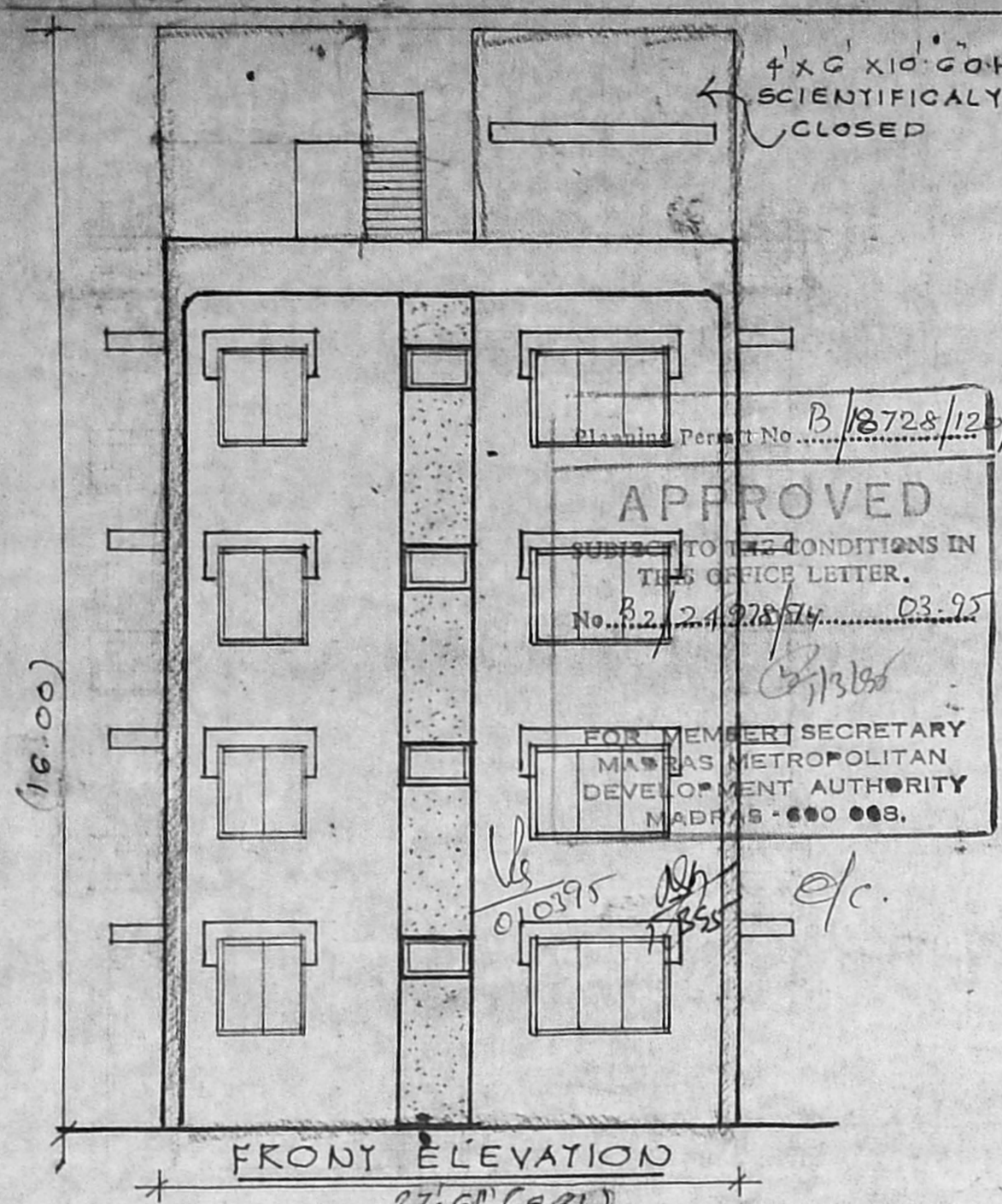

OWNER

Er. K. VENIGOPAL, Rtd. A.E.E.
CORPORATION OF MADRAS
Civil & Sanitary Engineering Consultant
Licensed Surveyor, Class-I No. 320
Licensed Plumber, Class-I Metro Water
Sewerage No. Water Supply No.
at Nalabandan Street, Nalabandan (Lake Area)
Branch at C. P. S. Vidyalaya Secondary School
MADRAS 600 034 R